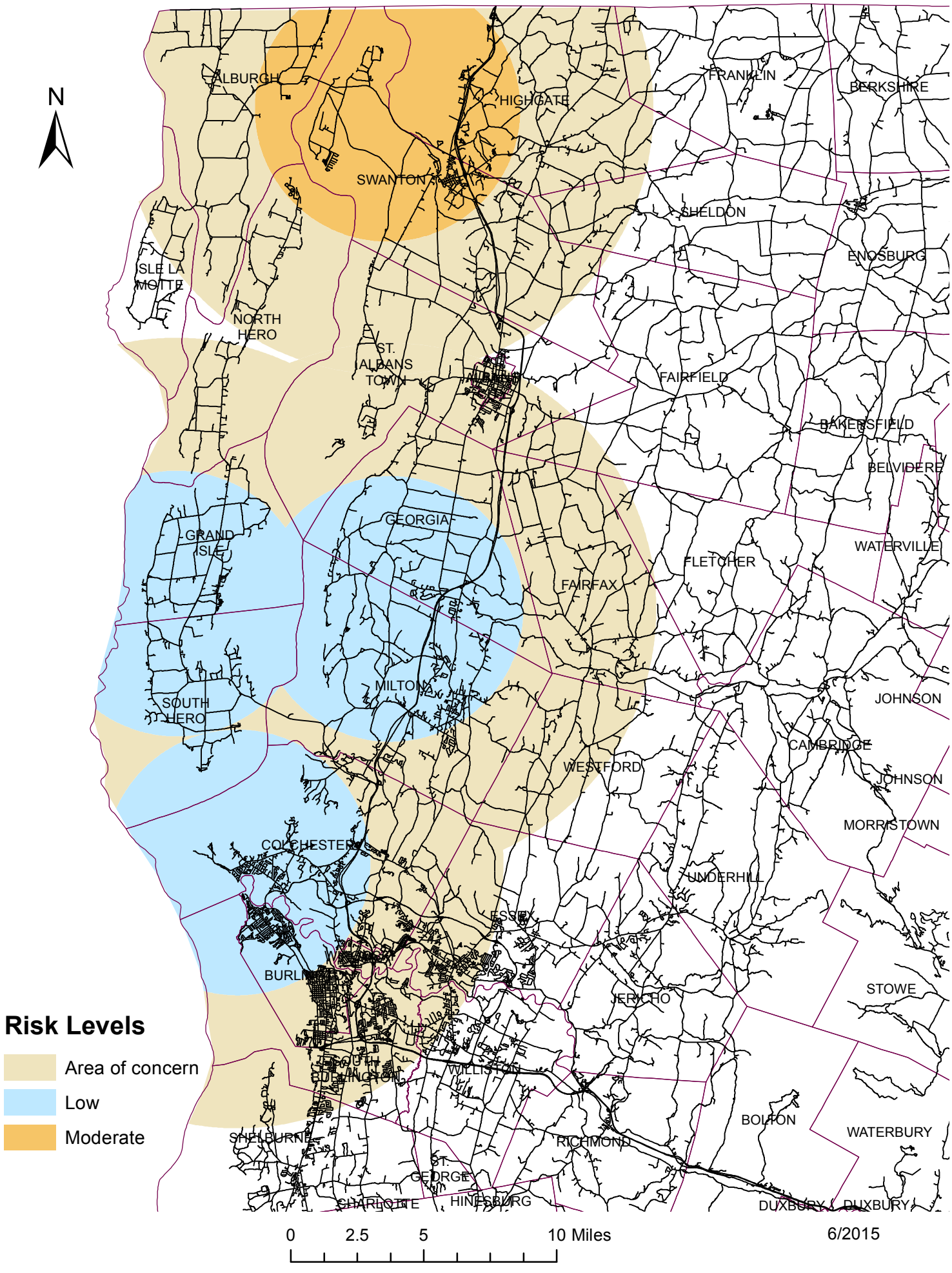2015 EEE Estimated Risk: Northwest Vermont