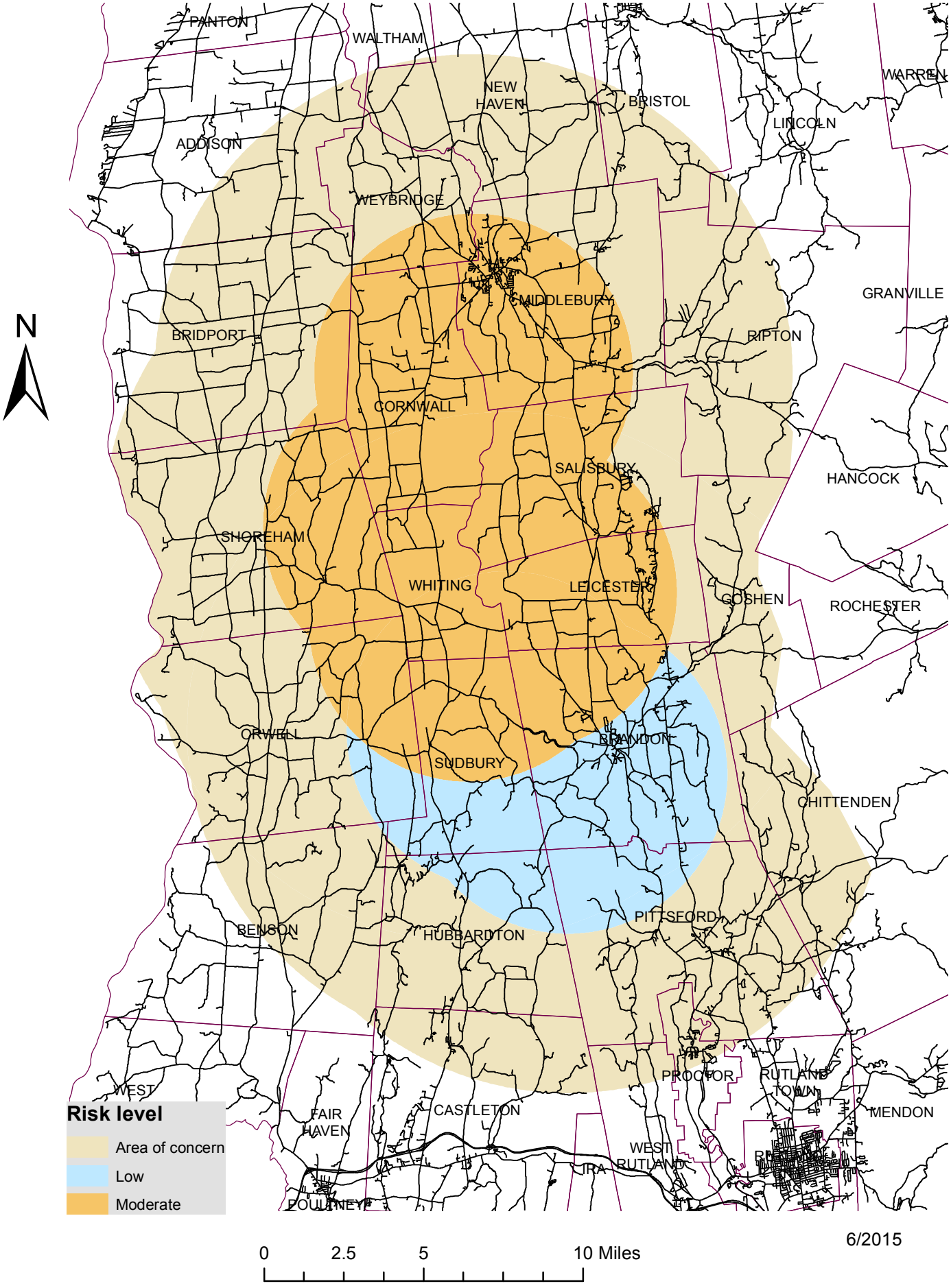2015 EEE Estimated Risk: Addison and Rutland Counties